ASX ANNOUNCEMENT

14th June 2023

Amendment to "Advancing Copper Exploration in the Americas" Presentation

EV Resources Limited (ASX:EVR) ("**EVR**", or the "**Company**"), provides an amended version of its presentation "Advancing Copper Exploration in the Americas".

The Company notes that the presentation lodged yesterday contained visual estimates of mineralisation in relation to the Parag and Don Enrique projects without the required disclosure. These visual observations have been removed.

-ENDS-

For further information, please contact:

Luke Martino
Non-Executive Chairman
Tel: +61 8 6489 0600
E: luke@EVResources.com.au

Adrian Paul
Executive Director
Tel: +61 8 6489 0600
E: adrian@EVResources.com.au

This ASX announcement was authorised for release by the Board of EV Resources Limited (EVR).

Forward Looking Statement

Forward Looking Statements regarding EVR´s plans with respect to its mineral properties and programs are forward-looking statements. There can be no assurance that EVR's plans for development of its mineral properties will proceed as currently expected. There can also be no assurance that EVR will be able to confirm the presence of additional mineral resources, that any mineralisation will prove to be economic or that a mine will successfully be developed on any of EVR's mineral properties. The performance of EVR may be influenced by a number of factors which are outside the control of the Company and its Directors, staff, and contractors. These statements include, but are not limited to statements regarding future production, resources or reserves and exploration results. All of such statements are subject to certain risks and uncertainties, many of which are difficult to predict and generally beyond the control of the company, that could cause actual results to differ materially from those expressed in, or implied or projected by, the forward-looking information and statements. These risks and uncertainties include, but are not limited to: (i) those relating to the interpretation of drill results, the geology, grade and continuity of mineral deposits and conclusions of economic evaluations, (ii) risks relating to possible variations in reserves, grade, planned mining dilution and ore loss, or recovery rates and changes in project parameters as plans continue to be refined, (iii) the potential for delays in exploration or development activities or the completion of feasibility studies, (iv) risks related to commodity price and foreign exchange rate fluctuations, (v) risks related to failure to obtain adequate

financing on a timely basis and on acceptable terms or delays in obtaining governmental approvals or in the completion of development or construction activities, and (vi) other risks and uncertainties related to the company's prospects, properties and business strategy. Our audience is cautioned not to place undue reliance on these forward-looking statements that speak only as of the date hereof, and we do not undertake any obligation to revise and disseminate forward-looking statements to reflect events or circumstances after the date hereof, or to reflect the occurrence of or non-occurrence of any events.

311-313 Hay St Subiaco, Western Australia 6008
+61 (0) 8 6489 0600
info@evresources.com.au

evresources

ASX:EVR

Advancing Copper Exploration In The Americas

June 2023

evresources

Disclaimer

This presentation has been prepared by EV Resources Limited ("EVR"). The information contained in this presentation is a professional opinion only and is given in good faith. The material in this presentation ("material") is not and does not constitute an offer, invitation or recommendation to subscribe for or purchase any security in EVR, nor does it form the basis of any contract or commitment. EVR makes no representation or warranty, express or implied, as to the accuracy, reliability or completeness of this material. JDR, its directors, employees, agents and consultants shall have no liability, including liability to any person by reason of negligence or negligent misstatement, for any statements, opinions, information or matters, express or implied, arising out of, contained in or derived from, or for any omissions from, this material, except liability under statute that cannot be excluded. Statements contained in this material, particularly those regarding possible or assumed future performance, costs, dividends, production levels or rates, prices, resources, reserves or potential growth of EVR, industry growth or other trend projections are, or may be, forward looking statements.

Such statements relate to future events and expectations and, as such, involve known and unknown risks and uncertainties, many of which are outside the control of, and may be unknown to, EVR. Actual results and developments may differ materially from those expressed or implied by these forward-looking statements depending on a variety of factors.

Recipients of this presentation are cautioned to not place undue reliance on such forward-looking statements. EVR does not take responsibility to release publicly any revisions or updates to any forward-looking statements to reflect events, circumstances or unanticipated events occurring after the date of this presentation except as required by law or by any appropriate regulatory authority. This presentation is a visual aid and is not intended to be read as a stand-alone document. The material contains selected and abbreviated summary information about EVR and its subsidiaries and their activities current as at the date of this presentation. The material is of general background and does not purport to be complete.

EVR does not take responsibility for updating any information or correcting any error or omission which may become apparent after the date of this presentation.

Compliance Statement

This presentation contains information extracted from ASX market announcements reported in accordance with the 2012 edition of the "Australasian Code for Reporting of Exploration Results, Mineral Resources and Ore Reserves" ("2012 JORC Code") and available for viewing at https://evresources.com.au/. EVR confirms that it is not aware of any new information or data that materially affects the information included in any original ASX market announcement. These announcements are as follows: •

Parag Project - 4th May 2023

Don Enrique Project – 30th August 2022, 21 November 2022, 28 March 2023 and 30th May 2023

La Cienaga Project - 14 October 2021, 25 October 2021, 15 March 2022, 15 September 2022, 3rd March 2023 and 10th May 2023

This presentation was authorised for release by the Board of EV Resources Limited

evresources

A Clear Focus On Exploring For Copper In The Americas

Project	Country	Ownership	Work to Date	
Parag	**Peru**	70%	76 holes totalling 18,470m of Diamond Drilling	**EV Resources will focus its EV Battery Minerals strategy on copper projects in The Americas**
Don Enrique	**Peru**	50% with a right to acquire full 100% ownership	Mapping, sampling, geophysics completed and drill permitting underway	**In May 2023, EV Resources announced the acquisition of the advanced and high-grade Parag Copper-Molybdenum project in Peru**
La Cienaga	**Arizona (USA)**	100%	Greenfields ground pegged	**La Cienaga in la Paz County, Arizona, USA, is a Greenfields project covering 3364 acres, with field programmes planned to commence in the 2H 2024**

evresources

Parag: A Transformational Copper Deal For EVR

- The high-grade **Parag Copper-Molybdenum project in Peru** secures EVR an advanced copper project with substantial historical drilling and a Mining License that will position EVR's growing copper portfolio as the focal point of the Company's activities.
- This project will become the EVR flagship project, based on 18,470 metres of historical drilling (76 Holes).
- EVR's plan is to move rapidly towards defining a shallow resource on the breccias whilst developing a deeper, longer-term, porphyry copper target.
- EVR's team is particularly interested in the presence of the tourmaline breccias, of clasts of mineralised porphyry with chalcopyrite and traces of bornite. This is direct evidence of a mineralised porphyry system at depth and underpins our strategy of moving quickly towards a shallow resource on the breccias whilst developing a deeper, longer-term, porphyry copper target.

Why Peru? Peru is a major Copper Producer.

- In 2022, Peru produced 2,438,631 tonnes of copper, which is an increase of 4.8% compared to 2021 (2,326,035 tonnes)
- Peru's fast-growing economy is one of Latin America's top performers, with 18 years of macroeconomic and financial stability to its credit. The world's second biggest producer of silver, third biggest producer of copper and zinc, fourth biggest of tin and lead and the sixth biggest in gold has a well-established mining, equipment, technology and services (METS) sector.
- Australia and Peru have signed a bilateral trade agreement and are both also member countries of the Comprehensive and Progressive Agreement for Trans-Pacific Partnership (TPP-11)

Source: Ministry of Energy and Mines of Peru (MINEM)

evresources

Parag – Extensive Historical Drilling

- Parag has had 76 Diamond Holes drilled totaling 18,470 metres, and a non JORC resource was declared in 2011, with core from the most recent 21 holes totaling 10,170 metres being held in a core shed.
- Historical drilling suggests the presence of an economic copper-molybdenum orebody, with significant value contributed by the molybdenum, currently more than five times the price of copper. Minor quantities of silver and gold have been recorded in most drill holes.
- EVR's plan is to move rapidly towards defining a shallow resource on the breccias whilst exploring a deeper, longer-term, porphyry copper target. Our drilling will start in Q3, 2023 and focus on a sequence of priorities.
    1. Twinning and replicating the shallow and unreported "Gubbins" holes in the known high grade and outcropping breccias
    2. Step out drilling on the breccias already drilled, and a number of similar outcropping structures yet to be drilled
    3. Resource Drilling to enable a PFS to be commenced in 2024
    4. Drilling the mineralised porphyry underlying the breccias to test the potential for economic porphyry mineralisation

evresources

Major Mining Groups View The Region As Highly Prospective

Parag is surrounded by large mining companies drawn to the cluster of porphyry orebodies in a largely unexplored region of recent focus.

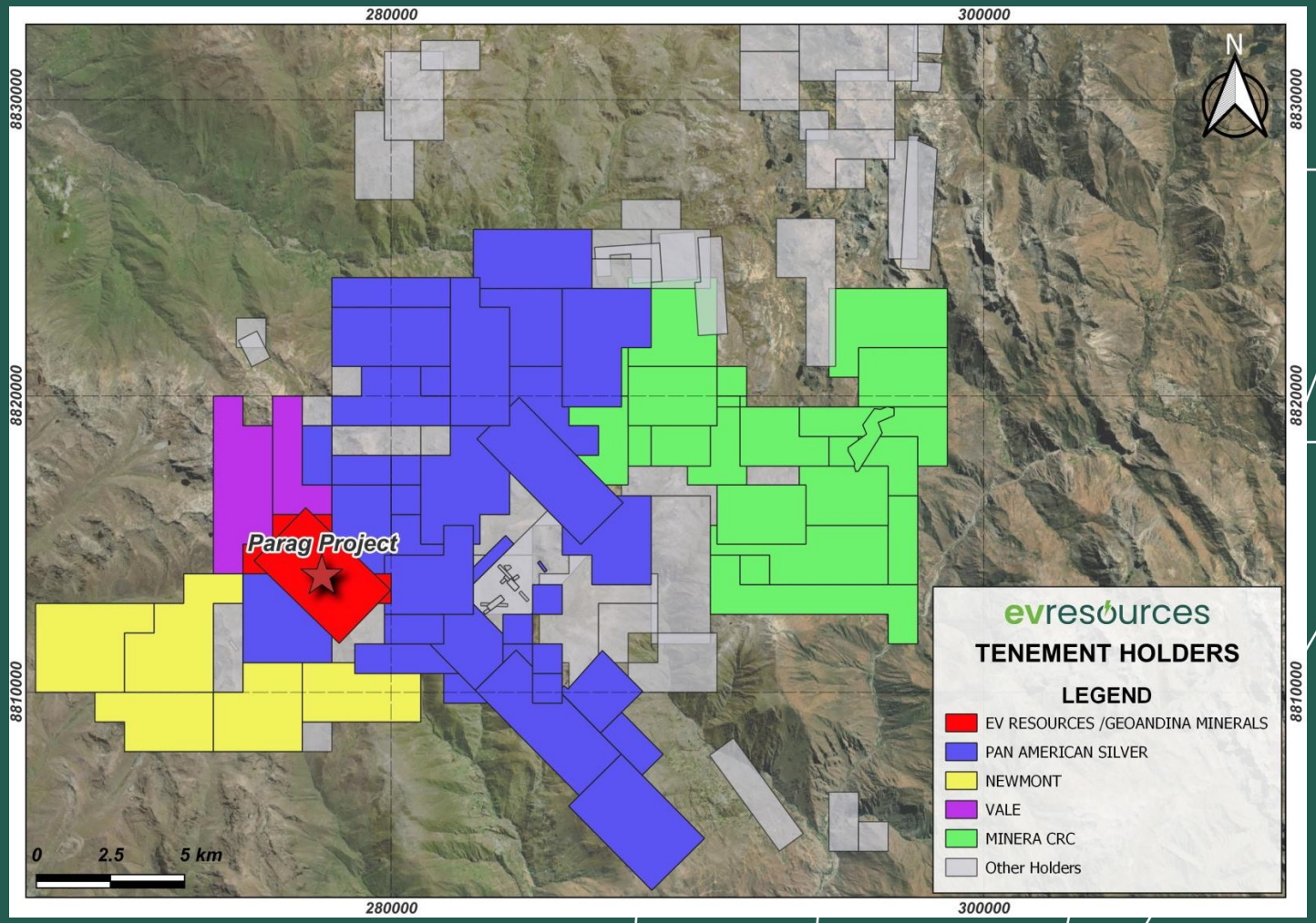

evresources

Parag: EVR And The Project Vendor Have A Shared Vision

- The deal terms with the project owner, Geoandina Minerals SAC reflect a shared commitment to develop a mine at Parag as the true value generator for the project.
- EVR will hold 70% of the project on the following conditions:
  - EVR will make a cash payment of US$150,000 to GeoAndina on signing the Definitive Agreement.
  - An amount of US$50,000 per quarter is payable to GeoAndina until the mine achieves first production.
  - GeoAndina Minerals will have a free carried interest to the point of Readiness to Mine (Bankable Feasibility Study including permitting*), at which point GeoAndina may elect to fund its 30% share of project capital.
  - If GeoAndina elects not to fund its 30% shareholding, then it can convert its 30% holding to a non-dilutive 12% carried interest in the project once a commercial production rate is reached, of 3000 tonnes per day of ore mined and milled over a 60- day period.

The timing of the BFS and other development studies, along with the commitment of funds to exploration and development of Parag are at the discretion of EV Resources.

evresources

Panoramic View Of The Parag Copper-Molybdenum Project

evresources

76 Diamond Holes Drilled To Date In Two Campaigns

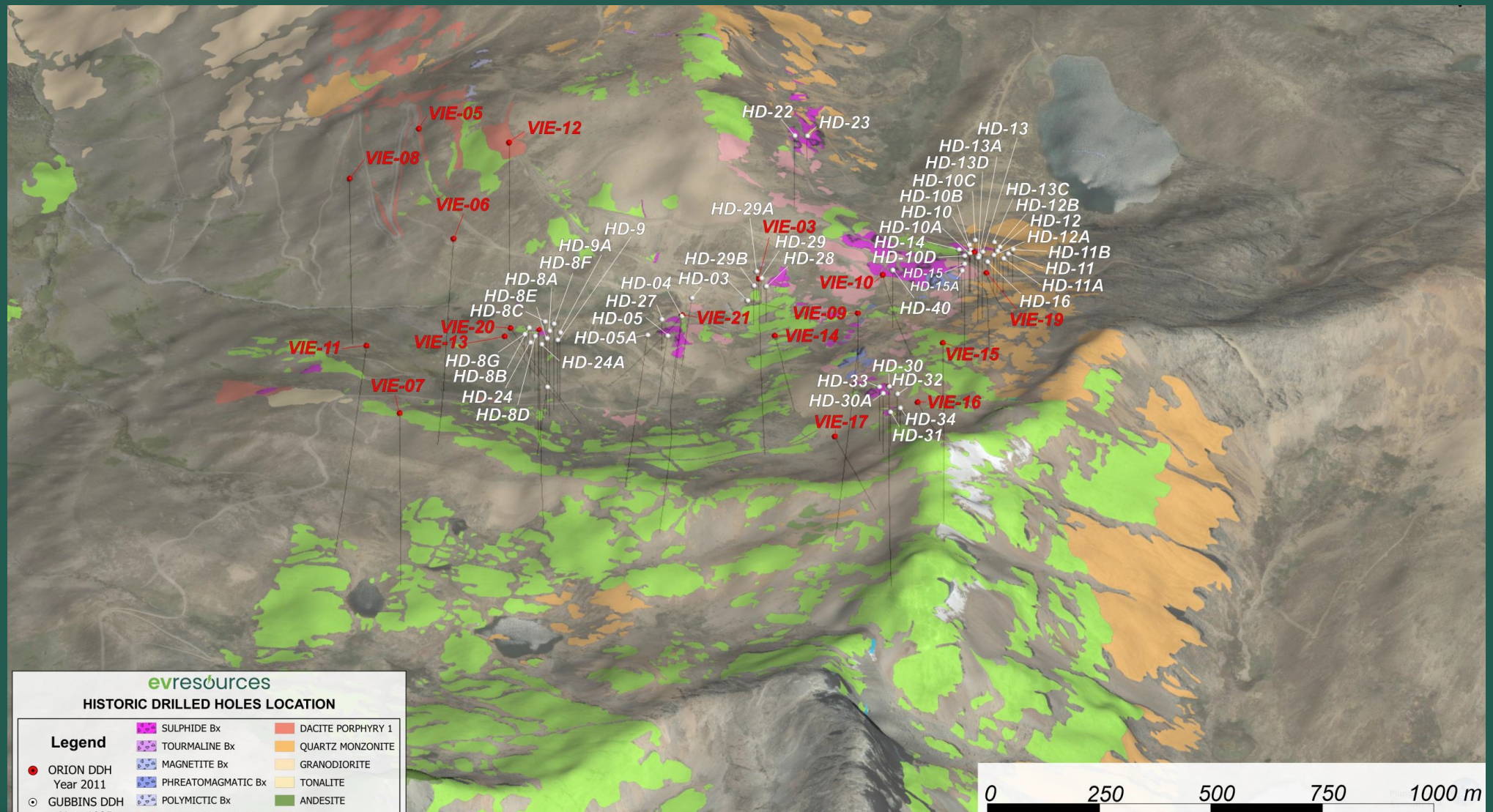

evresources

EVR Has Drill Core From 21 Diamond Holes

Figure 1A Drill Hole Vie 19 UTMWGS84 18S 277799E/8812547N

Figure 1B Drill Hole Vie 12 UTMWGS84 18S 278973E/8812338N

Key Drilling Intersections

Hole VIE-01: **317m @ 2.01% CuEq** from surface incl. **27.3m @ 4.72% CuEq** from surface

Hole VIE-03: **89.4m @ 3.90% CuEq** from 6.5m incl. **57.2m @ 6.03% CuEq** from 6.5m

Hole VIE-04: **95.6m @ 2.04% CuEq** from surface incl**. 21.6m @ 3.41% CuEq** from 27.6m

Hole VIE-09: **60m @ 0.78% CuEq** from 3m

Hole VIE-10: **54m @ 0.73% CuEq** from 328m

Hole VIE-18: **72m @ 2.26% CuEq** from surface incl. **14m @ 4.28% CuEq** from surface and **24m @ 3.52% CuEq** from 34m

1. *For a complete list of the drilling holes see EVR announcement " EVR acquires high grade Parag project in Peru" dated 4th May 2023,*
2. *CuEq values based on Cu = $3.88/lb Mo = $21.86/lb LME spot prices 30th April 2003. Mo/Cu = 5.63*
3. *55 holes drilled before 2008 can not be reported at this time, although we do have the drilling results. Holes will be twinned or replicated in Phase 1 drilling*

evresources

Drilling To Date Along The N70°E Section

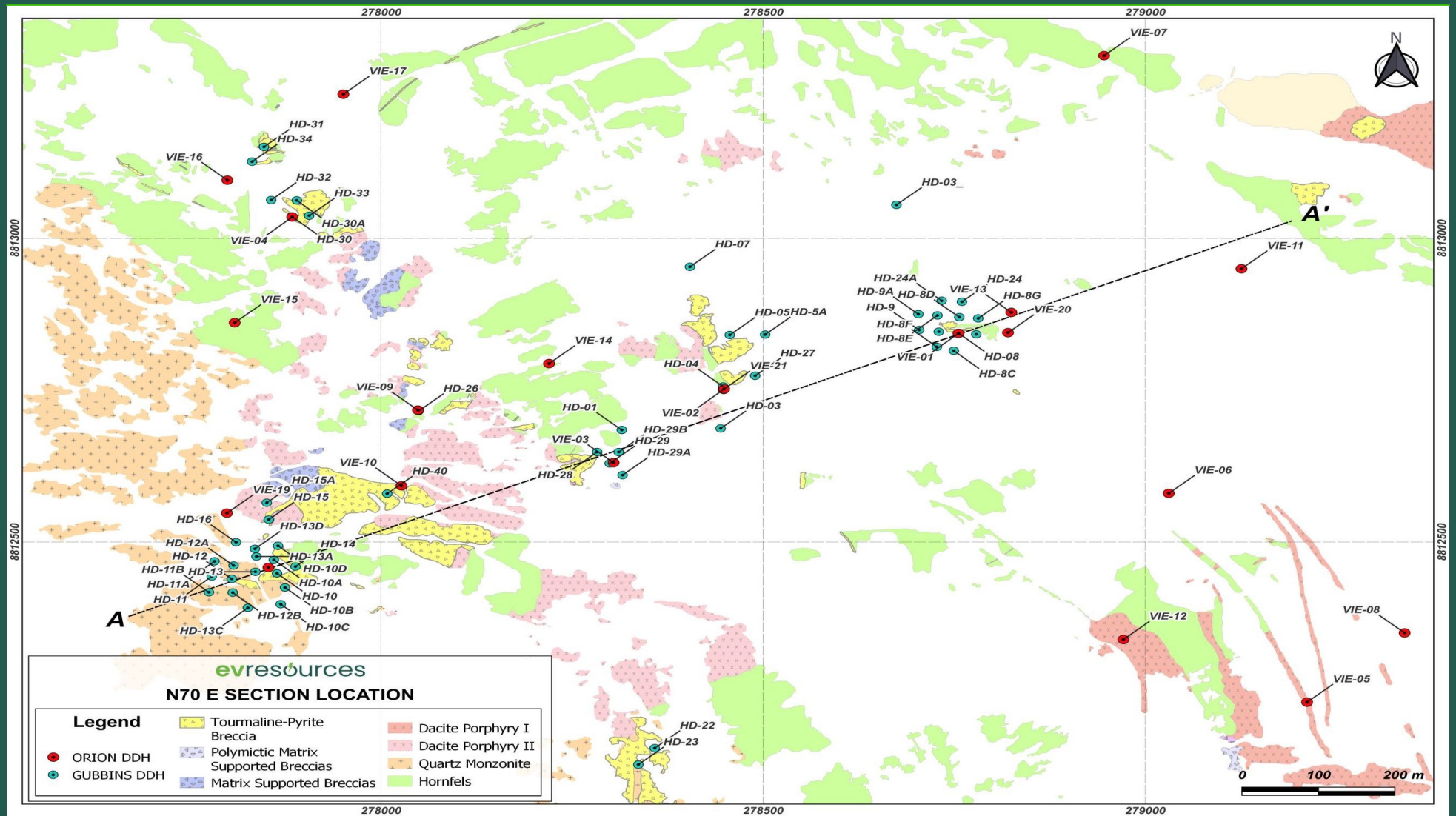

evresources

Drilling On Section N70°E

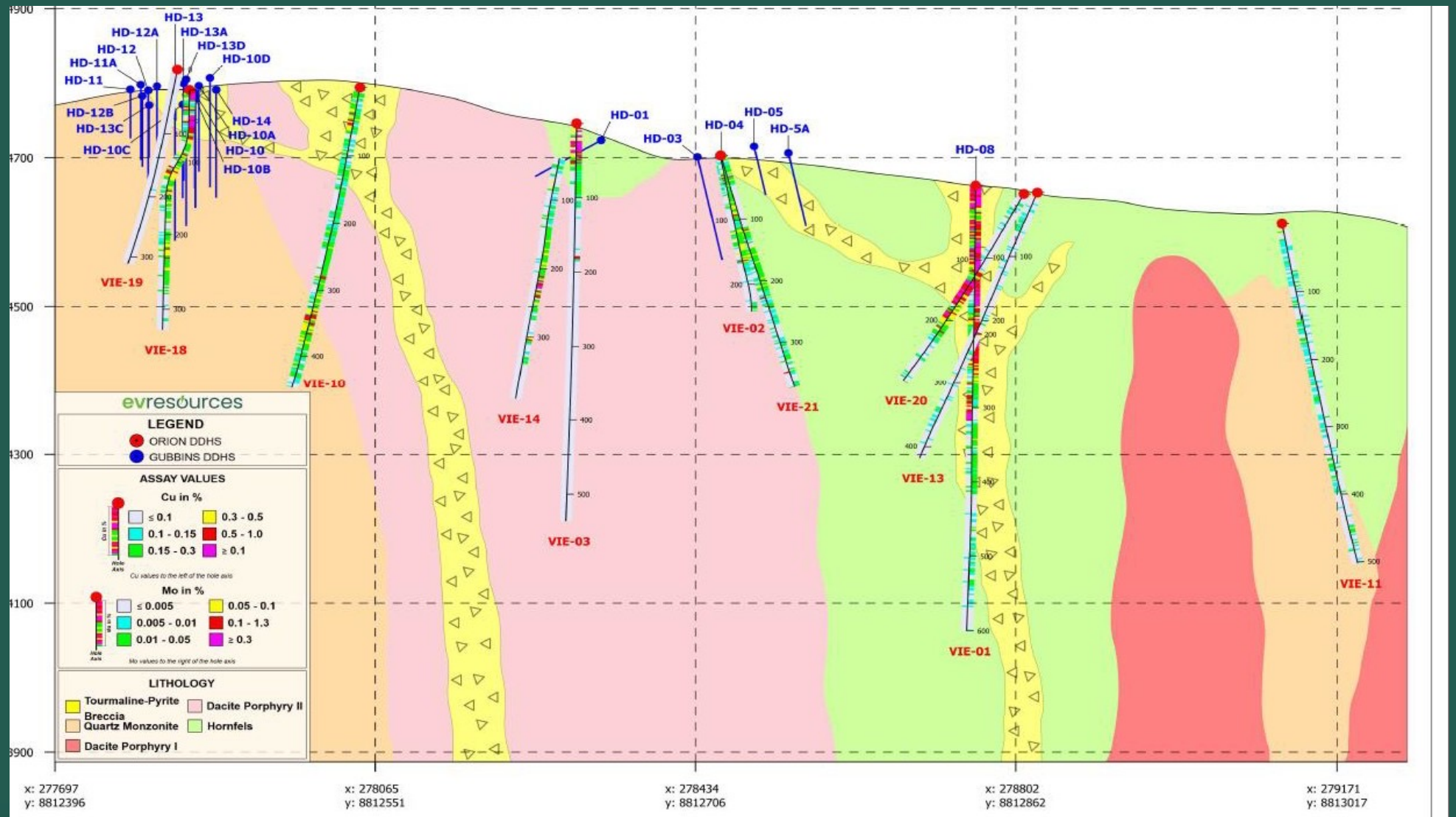

evresources

Porphyry Potential Underlying The Breccia Zone

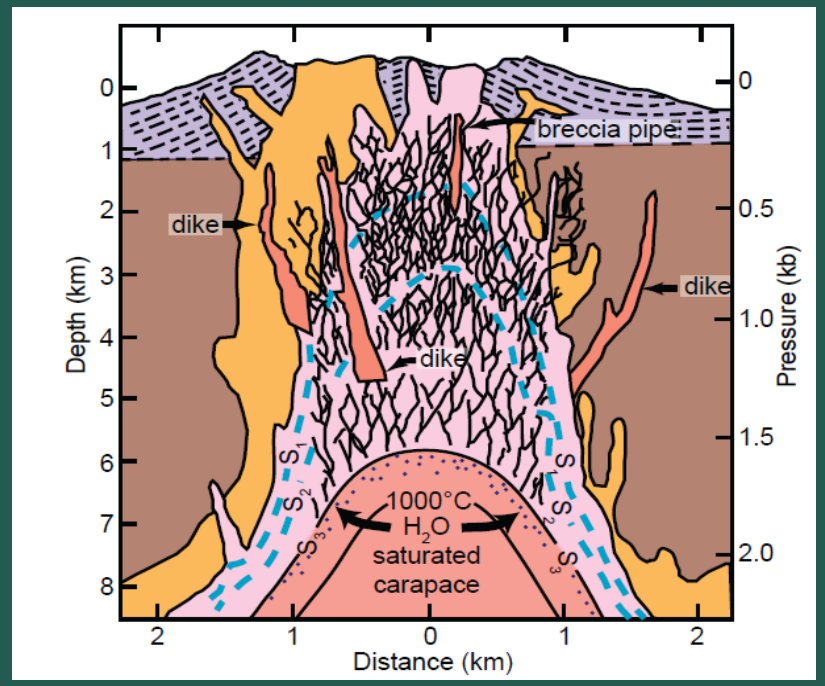

Schematic cross-section through a hypothetical granodiorite stock at the stage of waning magmatic activity in the development of a copper-molybdenum-gold porphyry system. A breccia pipe and dykes have formed as a result of wallrock failure, while the chaotic line pattern represents the extensive fracture system developed in the apex above the H20 saturated magma. Note that the granodiorite has intruded into already extruded comagmatic volcanics. (Source: Burnham, C.W in Barnes, H.L Geochemistry of hydrothermal ore deposits 3rd ed.)

- EVR believes that the presence of different types of breccias, mostly mineralised, show much activity in the Parag system. The more active a system is, the greater the possibility of having a more extensive system.
- Tourmaline breccias are often associated with the upper parts or domes/cupulas of porphyry-type systems, and the geometry will be defined in the programme ahead. The presence of Mo alongside Cu in the Parag breccias, the polymictic nature of the breccias and the presence of mineralised clasts with alteration and porphyritic textures, supports our theory of the mineralised porphyry system underlying the breccia zone.
- In one of the several breccias, we see differences in clast shape, more angular clasts of sediments or metamorphic rocks and more rounded porphyritic clasts, which might indicate mobilisation from greater depth.

evresources

A Porphyry Drilling Target For The Future

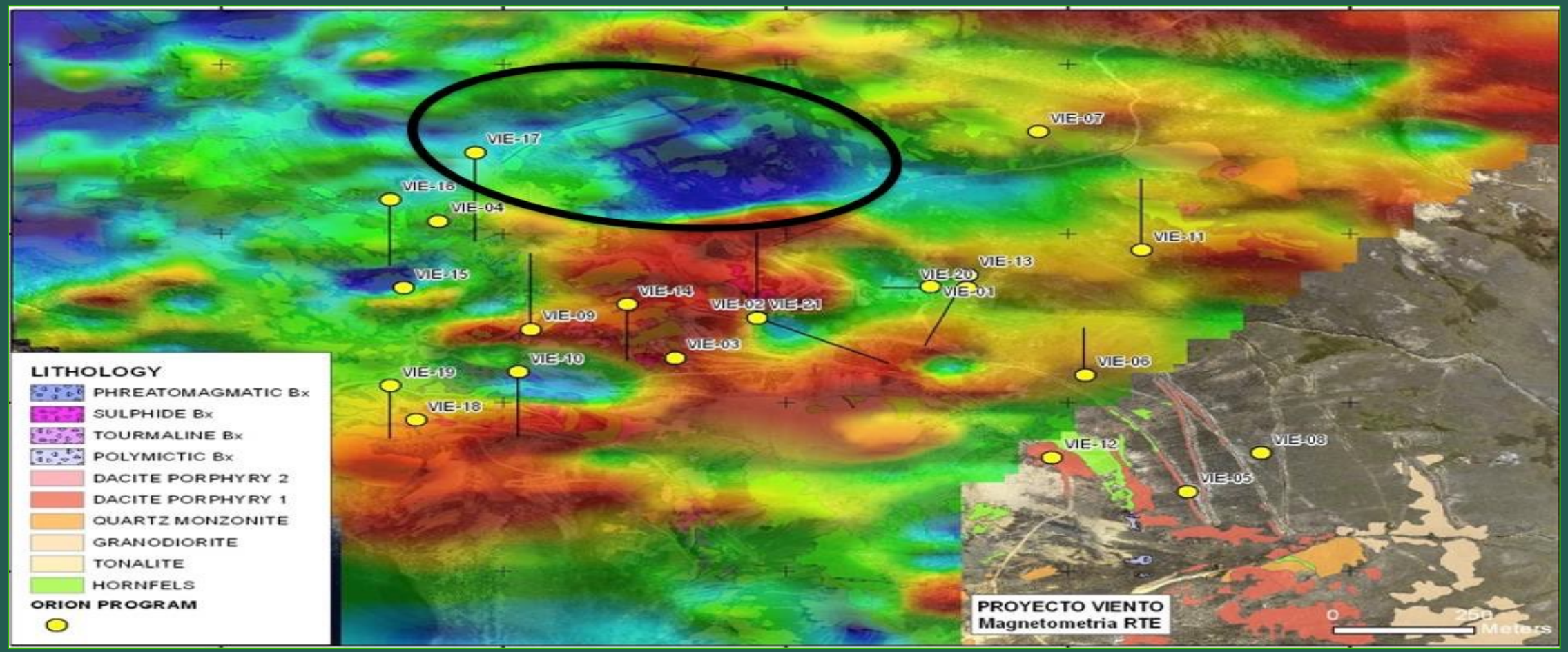

A rock geochemistry, and geophysics programme has defined a 900m x 400m drilling target for a porphyry-type deposit in the sector northeast of the breccia zone. This will be tested alongside the other porphyry target.

evresources

Molybdenum (Mo): Adding To Parag Value

Historical drilling at Parag suggests the presence of an economic copper-molybdenum orebody, with significant value contributed by the molybdenum, currently more than five times the price of copper.

- Molybdenum is usually found in an ore known as molybdenite which can occur as primary mineralisation, but most commonly is associated with copper ores in mines in Peru, Chile, Mexico and the USA. China is the worlds largest producer, with 40% of the market supply.
- Molybdenum is priced on the London Metals Exchange.
- Declining grades at aging mines in the Americas come at a time of steadily growing demand. Usually, the grade of Molybdenum in copper orebodies is 0.01-0.025%, and Mo is separated to a concentrate in the flotation circuit.
- Molybdenum has a very high melting point, which enables it to form strong, stable carbon compounds in alloys such as ultra-strong steel with resistance to corrosion and wear, used in missile and aircraft parts, nuclear reactor condenser tubes, engines, heating elements, drills and saw blades.
- Molybdenum is a critical mineral required for a range of low-carbon technologies, especially wind and geothermal.
- “The greatest share of demand for molybdenum from electricity generation and energy storage technologies comes from wind (47.3 percent) and geothermal (41.7 percent), with all the other generation and energy storage technologies together accounting for only a small share (11 percent),” according to a World Bank report.

evresources

Don Enrique: A Drill Ready Copper-Silver Project in Peru

- EV Resources commenced exploration at the Don Enrique Project in Peru in late Aug 2022.
- Mapping, sampling and an Induced Polarization Survey have produced a substantial drilling target.
- The Project is owned by EVR's 50% owned subsidiary, Minera Montserrat SAC.
- EVR holds a 2-year option to purchase the remaining 50% of Minera Montserrat SAC.
- In total, 14 licenses cover 1,800Ha in an area 30km Northeast of Jauja and approximately 260km from the Nation's capital, Lima.
- EVR has applied for a small miner's license that will allow both drilling and limited extraction of ore up to 350tpd for bulk sampling.
- The License is expected in 2H, 2023, and will conduct an initial programme of 2500m diamond core drilling.

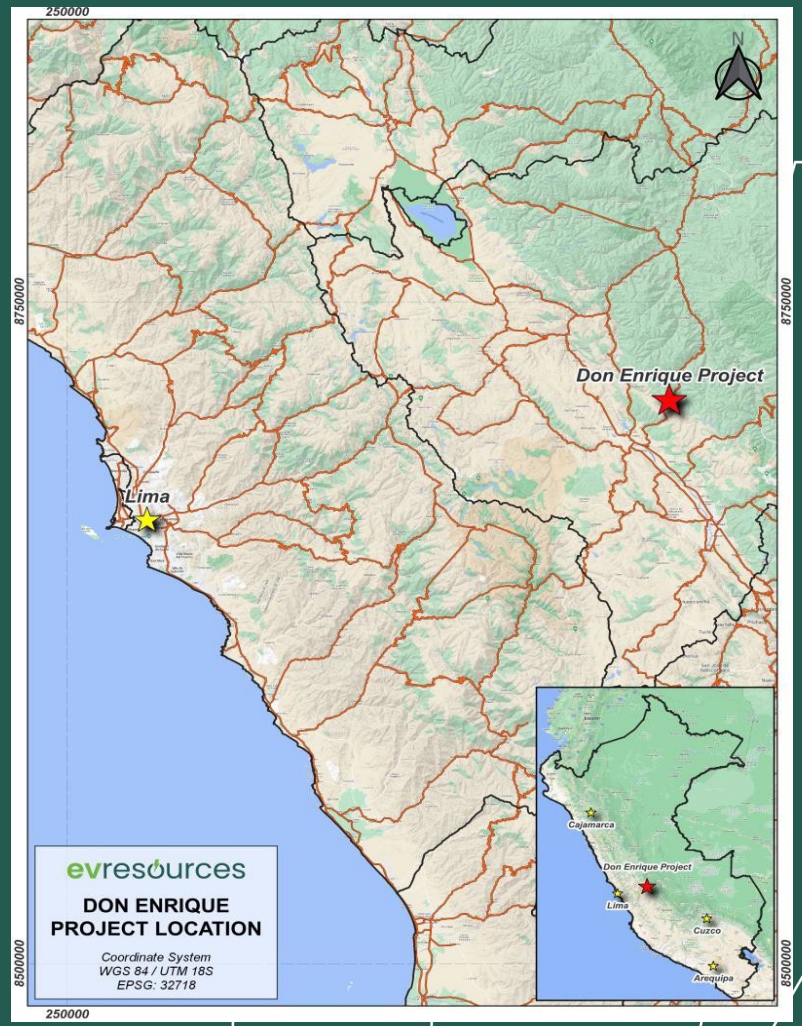

evresources

Panoramic View Of The Southern Zone of the Done Enrique Project

evresources

Two Parallel Breccia Structures 5m-20m Wide On Surface

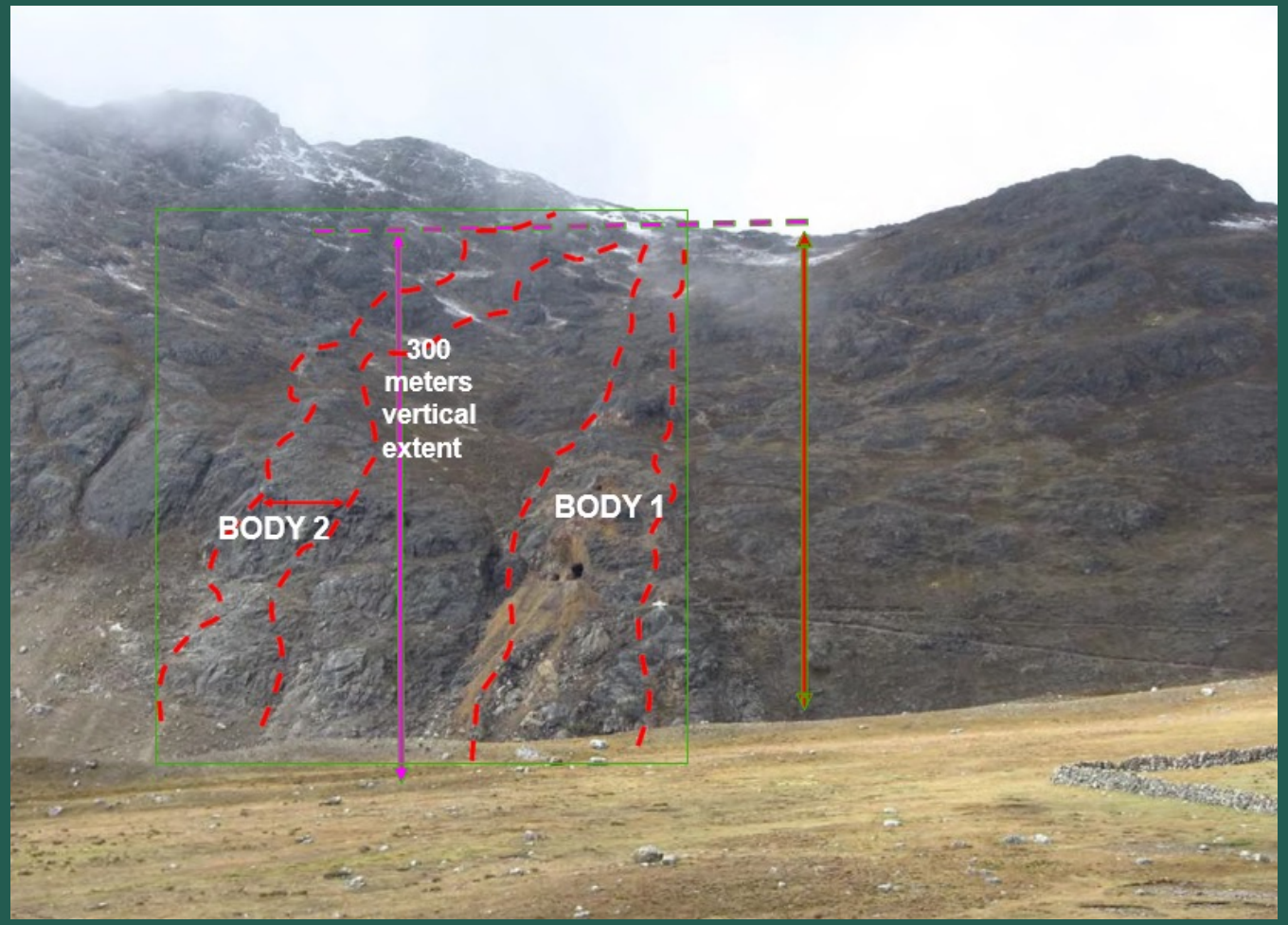

- Body 1 and Body 2, with a parting of 90 meters.
- Each body has a length of 1.5 km and a width on surface of 5 to 20 meters.
- The vertical extent is 300 meters.

evresources

Don Enrique Project: Channel Sampling

- Channel sample results show elevated copper results over the Main Breccia Zone for a **550m strike extent.**
- 28 of the 108 samples demonstrated copper values greater than **0.30% and up to 3.22% Cu.**
- 17 of the samples recorded silver values greater than **30ppm Ag and up to 585ppm Ag.**
- A Geophysics programme consisting of 28.8-line km of IP, and 46.8-line km of magnetics was completed, and confirmed a substantial sulphide orebody is present over a strike of up to 1200m, with two parallel structures of up to 30m in width for much of the strike, to an interpreted depth of 500m

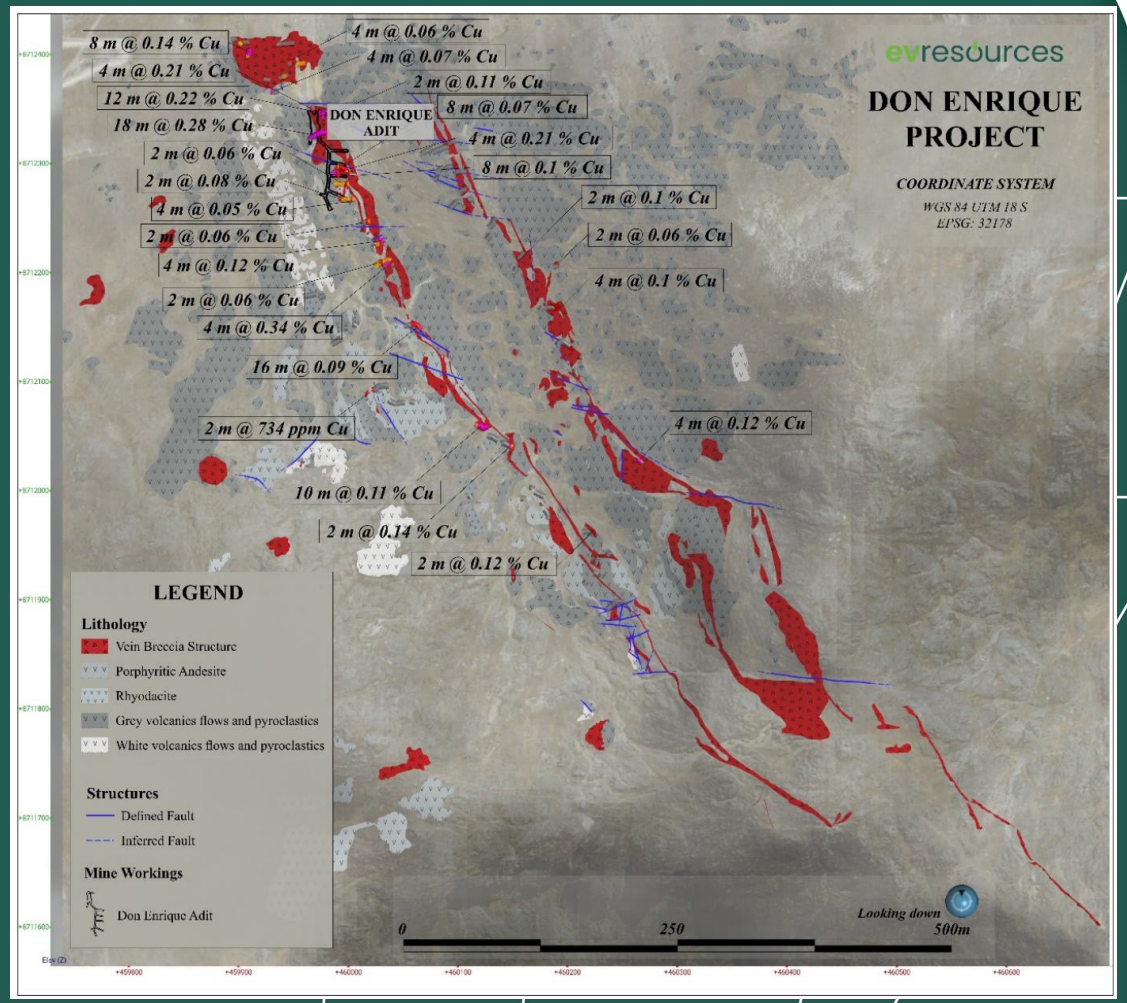

evresources

Ground Magnetics

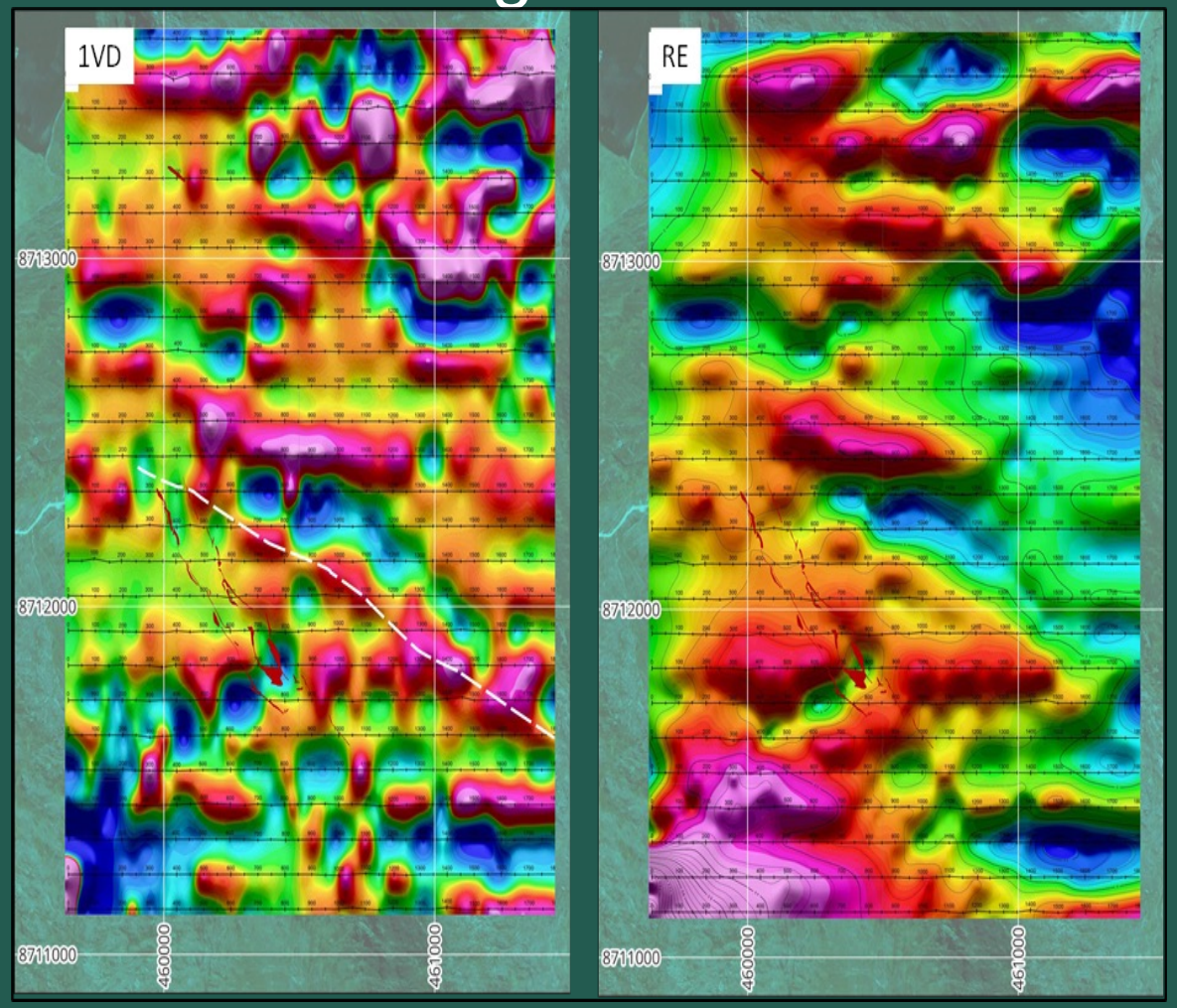

Ground magnetics survey. At left, first vertical derivative with an interpreted fault. At right, reduced to equator. Mapped breccias shown for reference

The total magnetic intensity image, reduced to the equator does show some zones of high intensity (magnetite-rich rocks); however, since the district geology is dominated by volcanics and andesitic to dacitic intrusives, it is difficult to interpret the magnetic highs as particular lithologies or plutons at this stage.

A plausible explanation for the observed IP anomaly would be a volume of phyllic alteration with abundant pyrite, often found in the outer part of a porphyry copper system. In this scenario, the structure observed in the IP and magnetics data provides permeability for hydrothermal breccias and alteration fluids to reach shallow levels.

The geometry of the IP response suggests a steeply southwest-dipping structural control, consistent with the strike of the mapped breccias and faults on surface. The fault line shown in the slide below is inferred from a strong lineament in the first vertical derivative magnetics image (Figure 1VD – left)). It appears to bound the zone of high chargeability and may exert a structural control in the alteration / mineralisation system at Don Enrique.

evresources

IP Survey Has Generated A Substantial Drilling Target

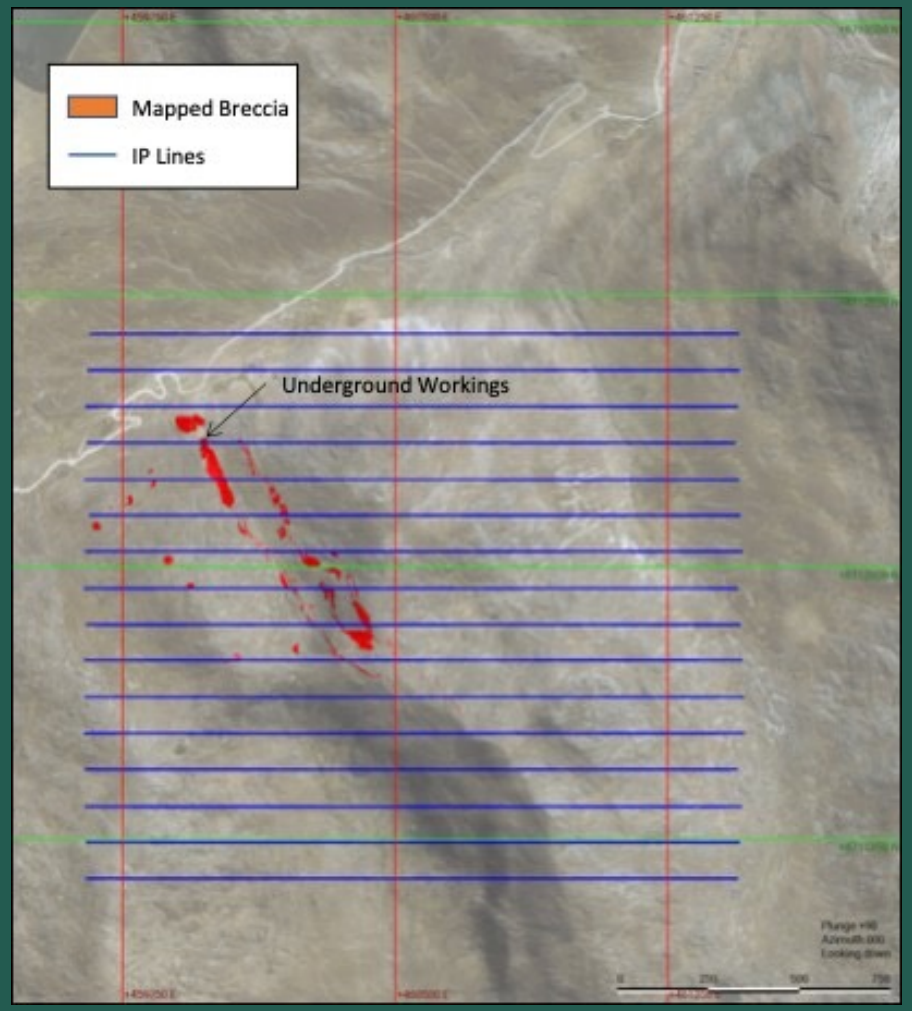

Location of the 2023 IP survey in relation to mapped breccia bodies and underground workings.

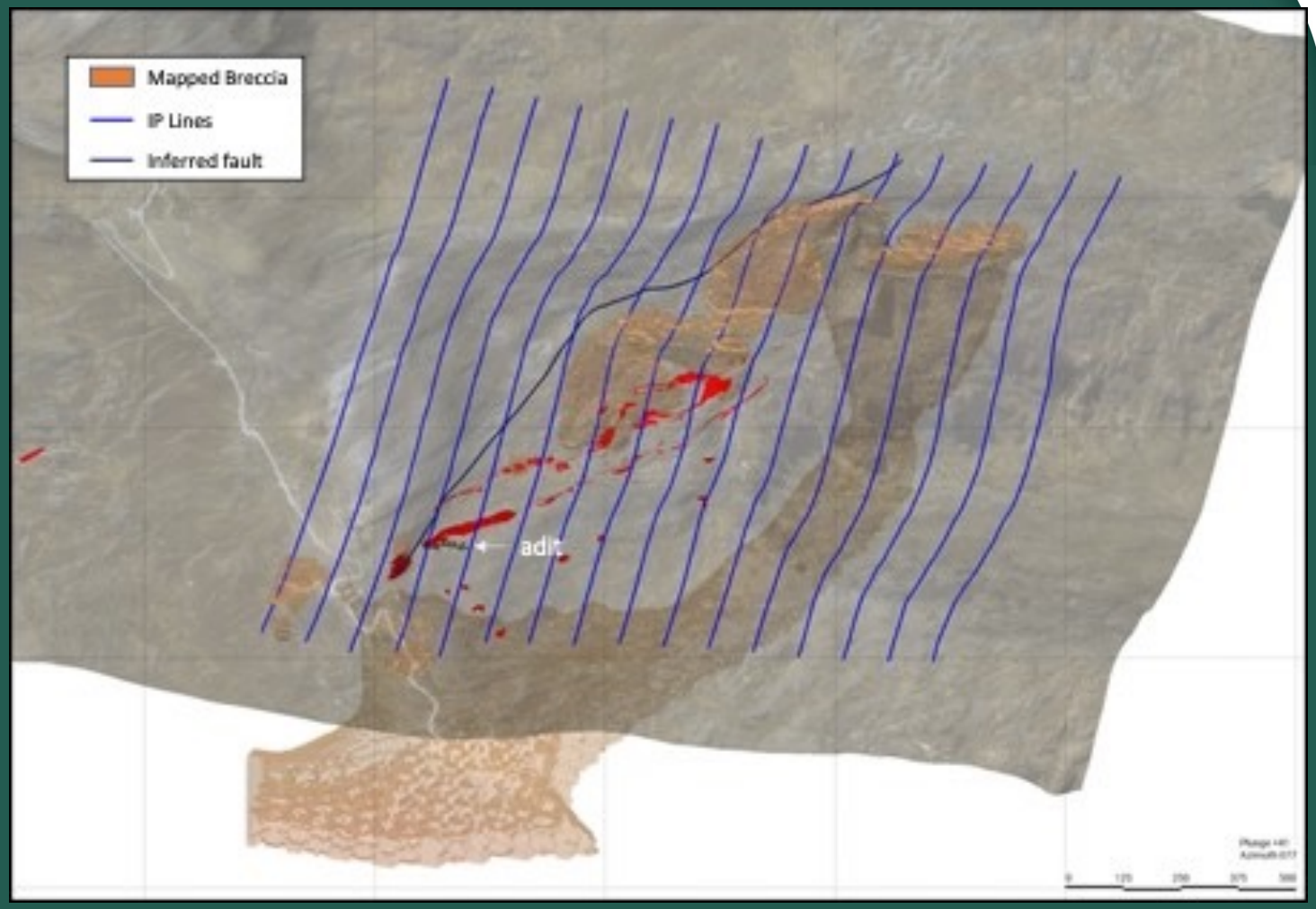

3-D chargeability model showing volume with values > 17 mV/V.

evresources

Exploration Crosscut On Body 1 Lying 30m Below Surface

evresources

La Cienaga: Greenfields Claims Pegged in Arizona, USA

- La Cienaga is a greenfields project consisting of 163 unpatented claims covering 3364 acres in la Paz County, Arizona, USA
- EVR has recently consolidated its land position in the area with the addition of the “Golden Eagle” claims
- The project is located in the Buckskin Mountains of West-Central Arizona and covers ground in the Cienega sub-district on the Buckskin Mining District.
- An exploration program of systematic sampling, mapping, and drone magnetic survey has been developed.
- Field programmes will commence second half of 2024.

evresources

La Cienaga Copper Potential – No Modern Exploration

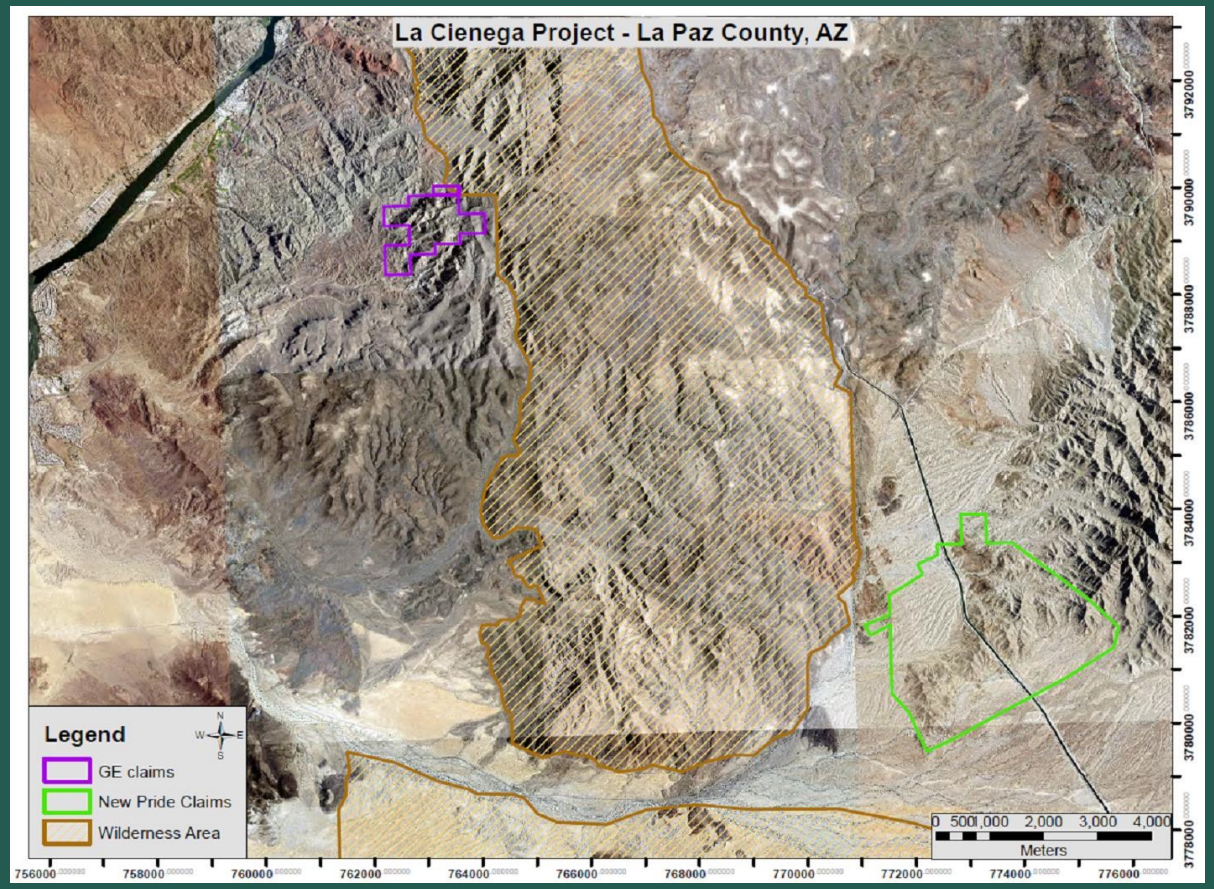

From desktop studies of historical reports, mining and processing continued to approximately 1922. No modern exploration has been undertaken in the area and EV Resources intends to commence a programme of mapping, sampling, geophysics before moving rapidly to drill testing.

- The project is located in the Buckskin Mountains of West- Central Arizona and covers ground in the Cienaga sub-district on the Buckskin Mining District.
- Several outcrops of copper and a number of old copper mine workings have been documented on a mineralised trend over a 2.5 kilometre strike.
- Much of the underground developments were completed prior to 1910 and minimal reporting was required, although EVR has accessed some records of underground development and sampling.
- There are numerous existing access roads and only minor rehabilitation will be required to mobilise drilling operations
- The Golden Eagle target presents as a block of highly mineralised (iron-oxide/copper-oxide) Paleozoic carbonates and siliciclastic sediments that have been rotated to a sub- vertical orientation.
- More than 4km of structurally controlled quartz vein mineralisation has been identified along this trend.

evresources

La Cienaga – Gallery Of Multiple Historic Diggings

Drone Image looking SW above the Grey Eagle Shaft. The trend of Mineralisation continues under 2km of cover and emerges for another 2km to the south where a patent claim is located. Approximately 6km of vein trend to be explored

Blue Lines indicate the vertical controls on the GE Target. Multiple historic diggings can be seen along the ridge indicated by blue lines. Green lines indicate the flat-lying basalt flows.

evresources

Other EVR Mineral Investments Are Currently Being Reviewed

evresources

Exploration With Access To Funding

Shares On Issue	Cash	Liquid Investments[1]	Funding Commitment[3]
936m	~$1.5m (as at 31 March)	A$2.745m	A$25m (Sapphire Global Energy Fund, LLC)
Market Cap	**Share Price**	**Options[2]**	
A$13m	A$0.014 (9/06/23)	108m	

NOTES

(1) Investments include a 19.98% interest in ASX:BMM @ 01/06/2023 close price of A$0.225 (12,200,000 shares)

(2) Options are comprised of:

- EVRO : OPTION EXPIRING 31-AUG-2024: 108,333,332

(3) Refer to ASX Announcement 7th Feb 2023 – EVR Secures $25M Investment Commitment

evresources

An Experienced Corporate Board

Luke Martino

Chairman

25+ years experience at partner & board level with Deloitte and currently Director of Indian Ocean Corporate, a boutique corporate & investment banking firm in Australia & Mainland China.

Adrian Paul

CEO / Executive Director

30+ years experience in securities industry.
Vast experience in the junior explorer market and, in particular the capitalisation of these businesses.

Navin S. Sidhu

Executive Director

20+ years experience in equities and derivatives markets. Turnaround specialist and sophisticated investor, being involved in many commercial ventures on the ASX, such as capital raisings, convertible notes and underwriting.

Lynette Suppiah

Non-Executive Director

Involved in the base metals and commodities trading industry for over 10 years.

Understands the whole spectrum of commodities trading including negotiating and hedging contracts and trading of the physical commodities.

Louisa Martino

Company Secretary

Has provided company secretarial services for 10+ years to a number of listed entities. Previously worked for a corporate finance company, assisting with company compliance (ASIC and ASX) and capital raisings. Prior to that, worked for a major accounting firm in Perth, London and Sydney providing corporate advisory services and due diligence reviews.

evresources

With Executive Management Based In Country

Hugh Callaghan

Chief Operating Officer

Latin American experience includes working in the Senior Executive team at Escondida Copper Mine in Chile, and then as CEO of an ASX listed company, building a 3000tpd operating mine in Chile.

More recently, he built a silver zinc and lead mine in Mexico and generated several projects in Mexico held within TSX and private portfolios.

Giorgio Albertini

General Director: Peru

Giorgio is a partner of Albertini Abogados, a law firm with offices in Lima and Barcelona Spain.

Giorgio has 30 years of experience advising multinational mining companies on investment and management of projects in Peru.

Gonzalo Lemuz

Head of Peru Exploration

Gonzalo is based in Lima and has more than 30 years' experience in large and small companies leading exploration programs in Peru, Colombia, Bolivia and elsewhere. Gonzalo has extensive experience in Generating and managing projects through discovery and resource definition.

Dr Steve Windle

Advisor: Geology

Steve has nearly 40 years of experience in exploration for large and small companies in several locations around the world. Steve held senior roles based in Lima with the Tier One Antamina copper-zinc mine, and then working with Teck Resources on the Zafranal project in Peru.